



Sacred Heart of Jesus Christ Catholic Church

2121 N. Denton Dr. Carrollton, TX 75006

Sanctuary Re-Development

2121 N. Denton Dr. Carrollton, TX 75006

Date Issued For 11/28/2022 50% Design Development 12/16/2022 100% Design Development

FLOOR PLAN NOTES

- 1. CONTRACTOR TO COORDINATE AND PROVIDE BACKING FOR ALL ITEMS IN CONTRACT... 2. DO NOT SCALE DRAWINGS... 3. CONTRACTOR SHALL VERIFY BUILDING DIMENSIONS... 4. ALL EXISTING CONSTRUCTION REMAINING BUT AFFECTED BY THE WORK UNDER THIS CONTRACT SHALL BE RESTORED AND REFINISHED... 5. COORDINATE QUANTITY, SIZE AND LOCATION OF ALL FLOOR, ROOF AND WALL OPENINGS... 6. COORDINATE SIZE AND LOCATION OF ALL ACCESS PANELS... 7. ALL DIMENSIONS ARE TO FACE OF GYPSUM BOARD... 8. DIMENSIONS IN ROOMS WITH WALL TILE ARE TO FACE OF TILE SURFACE... 9. WHERE FIRE RATED PARTITIONS TERMINATE AT EXTERIOR WALLS... 10. WHERE SOUND INSULATED PARTITIONS TERMINATE AT EXTERIOR WALL ASSEMBLIES... 11. FOR ADDITIONAL INTERIOR FINISHES WHICH MAY IMPACT DIMENSIONS... 12. WHERE INTERIOR PARTITIONS ABUT WINDOW SYSTEMS... 13. PROVIDE CONTINUOUS FIRE RATED CONSTRUCTION BEHIND RECESSED FIXTURES... 14. PROVIDE FIREPROOFING CONTINUITY WITH EXISTING CONDITIONS... 15. PATCH AND REPAIR EXISTING PARTITIONS AT REMOVED RECESSED ITEMS... 16. PATCH AND REPAIR EXISTING CONCRETE SLAB AND/OR DECK AT REMOVED FLOOR DRAINS... 17. LEVEL AND SCARIFY EXISTING SLABS TO PROVIDE ACCEPTABLE SUBSTRATE FOR SCHEDULED FLOORING...

FLOOR PLAN LEGEND

Legend symbols for structural grid lines (COL), door marks, partition types, room names, floor drains, trench drains, fire extinguisher cabinets, and fire rating barriers.

FIRE RATING LEGEND

Fire rating symbols for smoke barrier, 1 hour barrier, 2 hour barrier, and 3 hour barrier.

FLOOR PLAN KEYED NOTES

- 1. RAISED ALTAR PLATFORM
2. PEW SEATING
WIFI Locations
4S Box with 3/4" conduit to accessible area - toward Telecom room or AV rooms
Camera Location See Camera Layouts for camera types

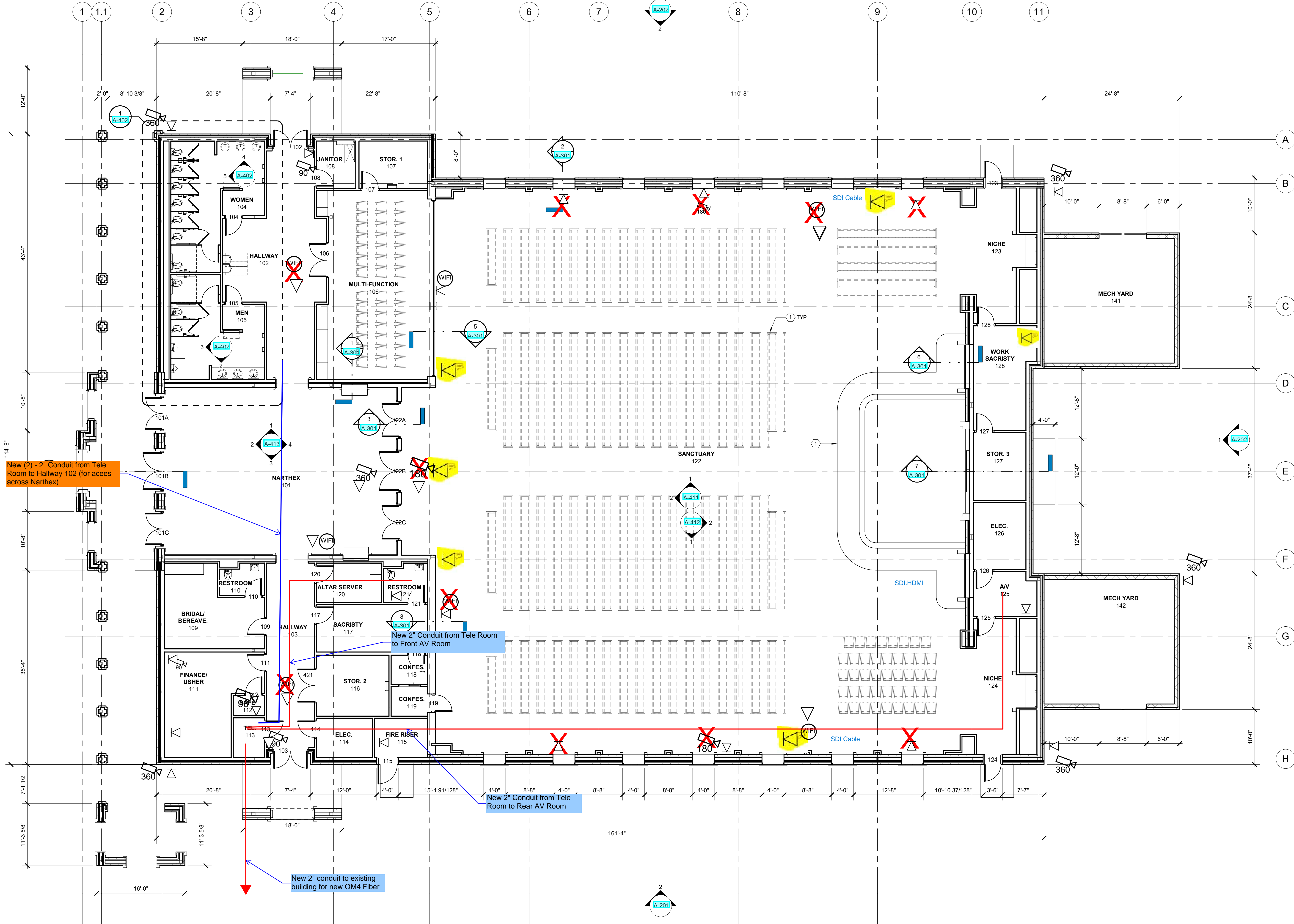

Draft Print

03/23/2023 3:12:07 PM

FIRST FLOOR PLAN 1/8" = 1'-0"

FOR REFERENCE ONLY NOT FOR CONSTRUCTION



15301 Spectrum Dr. Suite 450. Addison, Texas 75001 USA (972) 934-8888 WWW.HED.DESIGN

PRELIMINARY

THIS DOCUMENT IS RELEASED FOR INTERIM REVIEW ONLY UNDER THE AUTHORITY OF: MARK MORTIMER ARCHITECT REGISTRATION NO. 19346 ON 12/16/2022 IT IS NOT TO BE USED FOR REGULATORY APPROVAL, PERMITTING, OR CONSTRUCTION

©2022 2022-SH053-001

First Floor Plan

A-101

